G-8178HH-ALM60C20-T
Vignola M-Series Valve Horizontal Trim with Three Handles

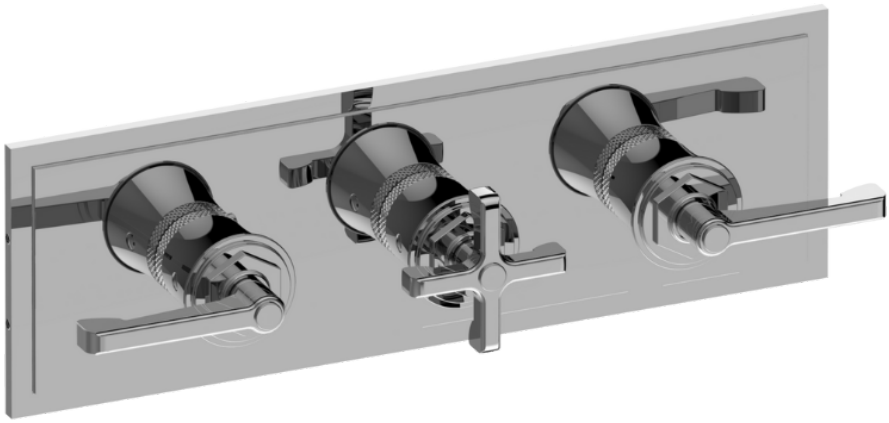

Product Features

- Three Metal Handles
- Decorative trim plate
- ALM60C20 handles should not be used with 3-outlet diverter valves
- To complete package, you must order G-8006 Rough Valve + 2 other Rough Valves

Code compliance

- ADA

Available Finishes
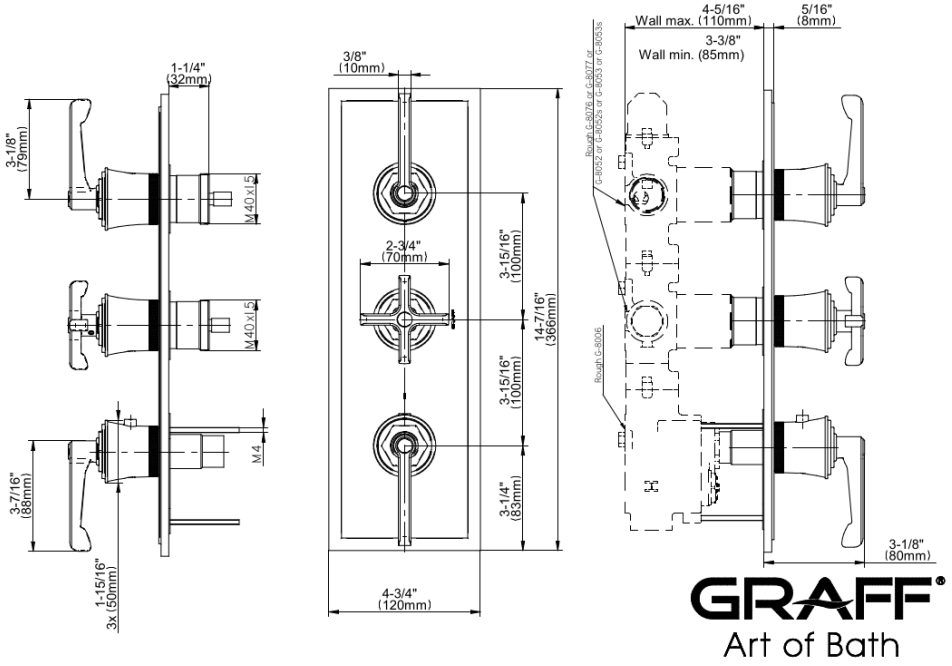
G-8178HH-ALM60C20-T
Vignola M-Series Valve Horizontal Trim with Three Handles