Finezza Collection
G-8174-C15E1-T
Finezza DUE Three-Way Diverter Valve Trim Plate and Handle

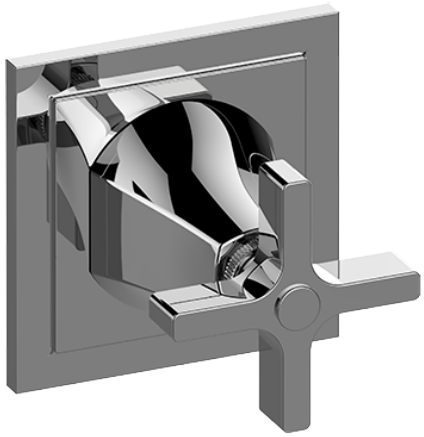

Product Features

- Single metal handle
- Decorative trim plate
- Use with G-8053 3-way diverter control rough valve WITH off function
- To complete package, you must order rough valve

Available Finishes

Polished Chrome
Matte White
Polished Nickel
Polished Nickel PVD®
Steelnox® (Satin Nickel)
Brushed Nickel
Brushed Nickel PVD®
Polished Champagne PVD®
Brushed Champagne PVD®
Polished Gold PVD®
Brushed Gold PVD®
Polished Brass PVD®
Brushed Brass PVD®
24K Polished Gold
24K Brushed Gold
Unfinished Brass
Unfinished Brushed Brass
Satin Gold PVD®
Warm Bronze PVD®
Polished Rose Gold / Polished Copper PVD®
Brushed Rose Gold / Brushed Copper PVD®
Polished Tuscan Bronze PVD®
Brushed Tuscan Bronze PVD®
Vintage Brushed Brass
Olive Bronze
Gunmetal PVD®
Onyx PVD®
Brushed Onyx PVD®
Architectural Black™
Matte Black

Finezza Collection
G-8174-C15E1-T
Finezza DUE Three-Way Diverter Valve Trim Plate and Handle

-

Finneza Due Series

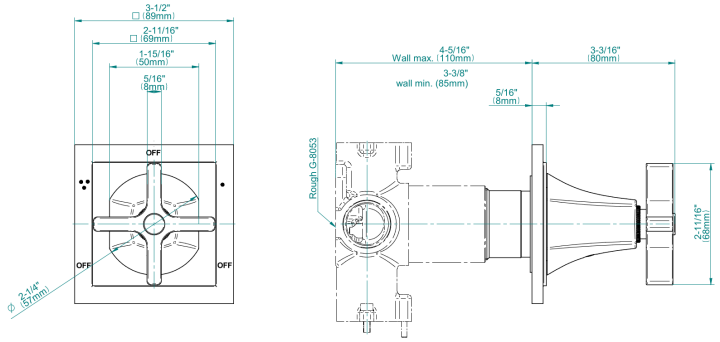

CUTTING EDGE DESIGN