G-8056-ALM62C17-T
M-Series Valve Trim with Three Handles

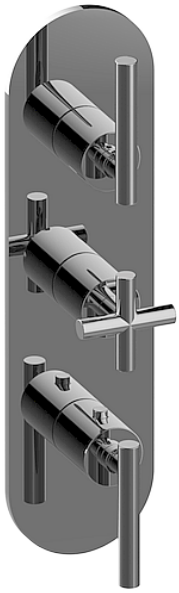

Product Features

- Three Metal Handles
- Decorative trim plate
- ALM62C17, ALM57C19 handles should not be used with 3-outlet diverter valves
- To complete package, you must order G-8006 Rough Valve + 2 other Rough Valves

Available Finishes

Polished Chrome
Matte White
Polished Nickel
Polished Nickel PVD®
Steelnox® (Satin Nickel)
Brushed Nickel
Brushed Nickel PVD®
Polished Champagne PVD®
Brushed Champagne PVD®
Polished Gold PVD®
Brushed Gold PVD®
Polished Brass PVD®
Brushed Brass PVD®
24K Polished Gold
24K Brushed Gold
Unfinished Brass
Unfinished Brushed Brass
Satin Gold PVD®
Warm Bronze PVD®
Polished Rose Gold / Polished Copper PVD®
Brushed Rose Gold / Brushed Copper PVD®
Polished Tuscan Bronze PVD®
Brushed Tuscan Bronze PVD®
Vintage Brushed Brass
Olive Bronze
Gunmetal PVD®
Onyx PVD®
Brushed Onyx PVD®
Polished Chrome / Architectural Black Accents
Polished Nickel / Architectural Black Accents
Polished Nickel / Matte Black Accents
Architectural Black™
Brushed Gold 24K / Matte Black
Matte Black
Polished Chrome / Matte Black Accents
Brushed Brass PVD® / Architectural Black Accents
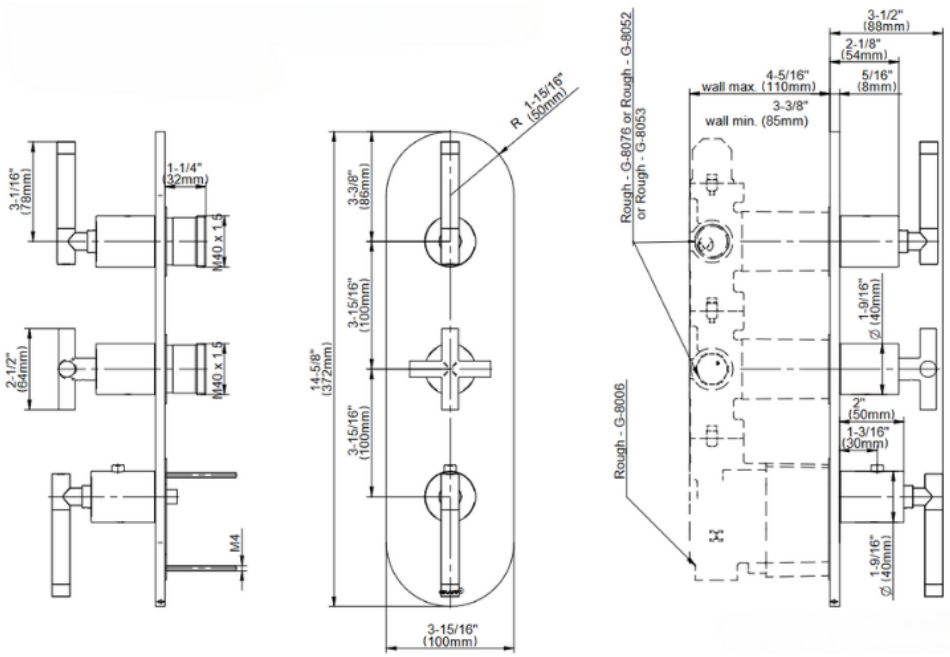
G-8056-ALM62C17-T
M-Series Valve Trim with Three Handles