Sospiro Collection
G-4671-LM49D
Sospiro Contemporary Two-Handle Single-Hole Kitchen Faucet

Product Features

- Single-hole installation
- Swivel spout
- Dual-function spray/stream pull-down sprayhead
- Optional G-9912 base plate available
- Aerated flow rate ?1.8 max gpm
- Reverse Osmosis Compatible w/ Re-Mineralized System

Code compliance

- ADA
- CALGreen

Available Finishes
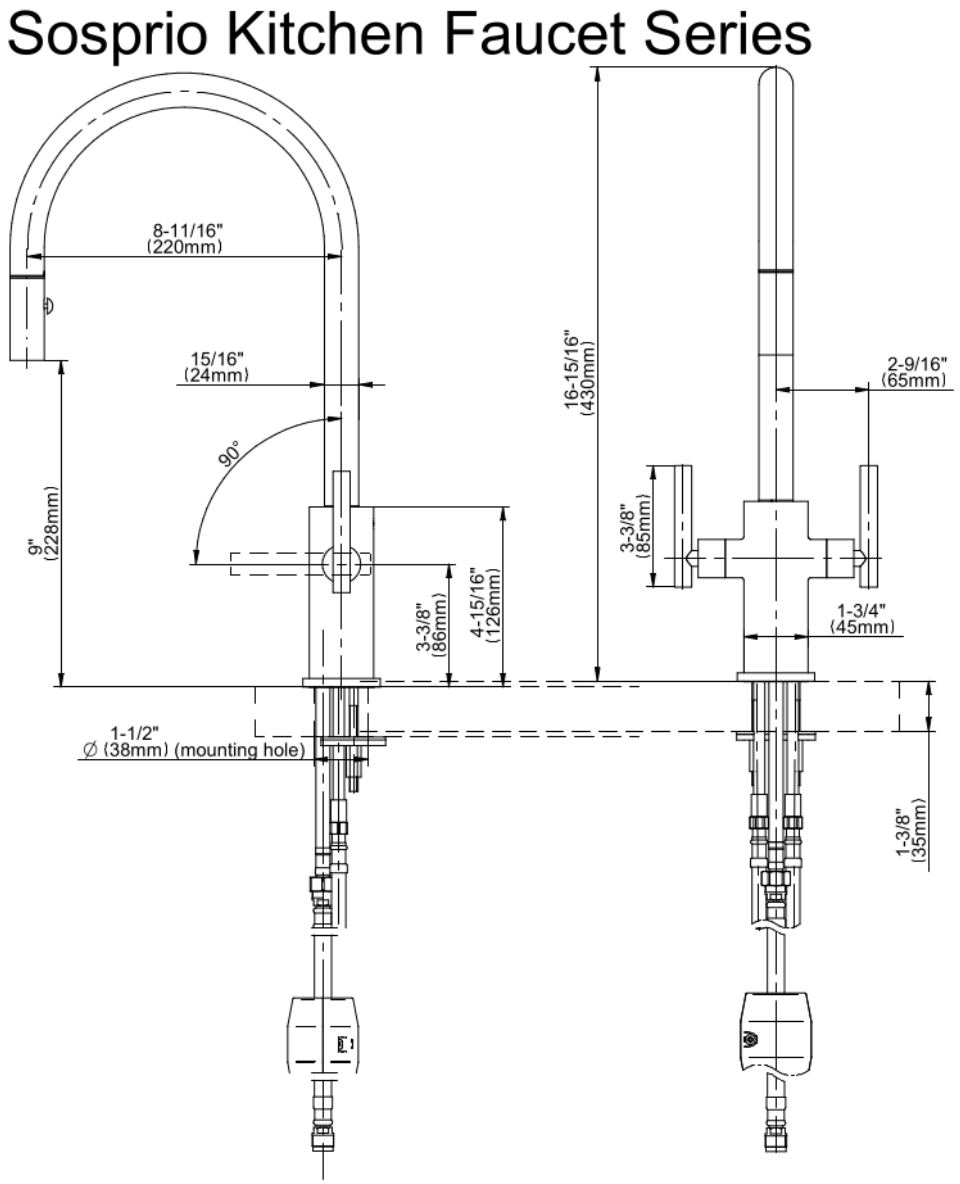
Sospiro Collection
G-4671-LM49D
Sospiro Contemporary Two-Handle Single-Hole Kitchen Faucet