

AMERICH[®]

LEX[®] 6230

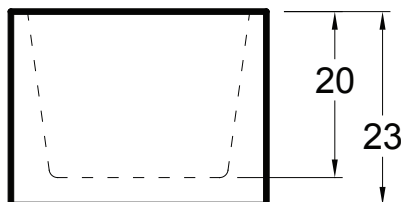
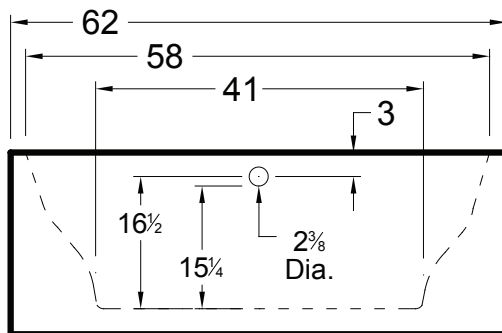
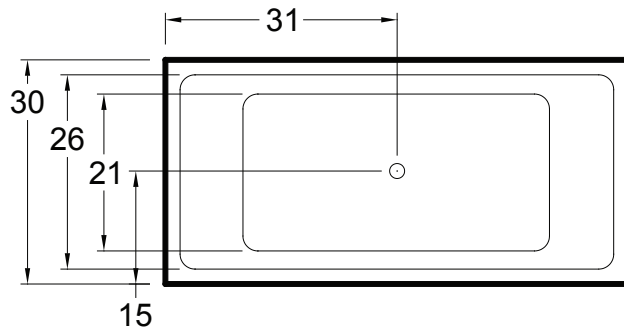
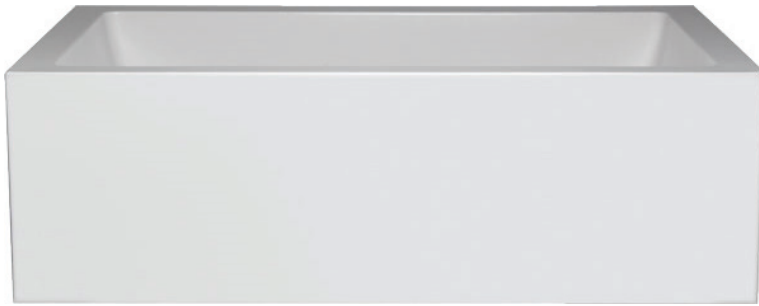

DIMENSIONS

62" x 30" x 23" (1575 x 762 x 584 mm)
Gallon to Overflow = 75 (Liters = 284)

MATERIAL

Polymer Composite

TUB FLOOR

Non-Textured

UNDERMOUNT

None

APPROVALS & COMPLIANCE



Americh products meet or exceed the following standards:

- Underwriters Laboratories (UL)
- Underwriters Laboratories - Canada (cUL)
- Canadian Standards Association - (CSA)
- ANSI Z124.1 • ANSI A112-19.7
- ANSI A112.19.8

Contact Americh for additional approvals.

INSTALLATION TIPS

- Install product according to Owners Manual and local codes.
- Hot water supply should be 65-75% of tub capacity or greater. Always consult your local plumber for recommendations as installations will vary.

STANDARD FEATURES:

- Integral Waste & Overflow in polished chrome trim
- Note: Available with PB, PN, SN, ORB or WH trim at no additional charge if specified at time of order. (Requests after order is shipped are subject to a \$75 list charge for trim.)

OPTIONAL ACCESSORIES

- Chromatherapy
- Grab Bars: 9" - 14" - 16
- High Density Insulation
- Pillow: 12" - Angle
- Serenity Soak (tub only)
- Thermal Comfort System
- Waste & Overflow Upgrades
- Linear Waste & Overflow